BUDAPEST RENT

Corvin sétány | 3 Bedroom | 750.000 HUF
Property #: 11016



1082 Budapest, Corvin sétány

2.030 EUR/mo

Size	70 sqm
Bedroom(s)	3
Bathroom(s)	2
Floor	4
View	Garden
Condition	New-build
Heating	House central heating
Common cost	55.000 HUF/month (heating, water)
Deposit	2 month(s)



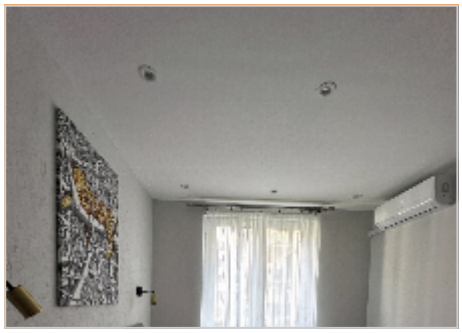

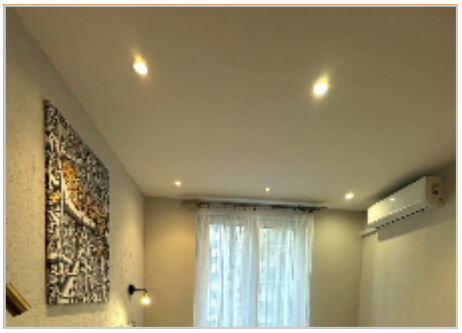

Description

Premium Furnished Apartment with Terrace for Rent on Corvin Promenade, District VIII

Located in one of Budapest's most popular residential developments, this beautifully furnished, 70 m² apartment is available for rent from February 1, 2027, on Corvin Promenade, District VIII.

Situated on the 4th floor of a modern building with an elevator, the apartment offers a comfortable and elegant living environment, with a pleasant garden-facing view.

The property features three bedrooms, a spacious living area, two bathrooms and two separate toilets. It also comes with an 11 m² terrace, providing additional outdoor living space.

The apartment is fully furnished and equipped with modern appliances, including a dishwasher and air conditioning in every room. Heating is provided by a central gas heating system.

Main Features:

- Location: Corvin Sétány 3/B, District VIII
-

- ng area: 70 m²
- Floor: 4th floor
- Terrace: 11 m²
- Bedrooms: 3
- Bathrooms: 2
- Toilets: 2
- Fully furnished and equipped
- Air conditioning in every room
- Dishwasher
- Elevator
- Garden-facing view
- Central gas heating
- Pet-friendly

Monthly Costs:

- Rent: 750,000 HUF
- Common cost: 55,000 HUF, including water and heating
- Parking space: Available for rent at 35,000 HUF/month
- Storage unit: Available for rent at 25,000 HUF/month

Availability: February 1, 2027

Corvin Promenade offers an excellent residential environment with restaurants, cafés, shops, supermarkets and various services within walking distance. Corvin Plaza and excellent public transportation connections are also nearby.

This apartment is an excellent choice for families, professionals or anyone looking for a spacious, fully equipped home in a modern and well-connected part of Budapest.

For more information or to arrange a viewing, please contact us via WhatsApp