BUDAPEST RENT

Damjanich utca | Studio | 570 EUR
Property #: 10820



1071 Budapest, Damjanich utca

Size	15 sqm
Bedroom(s)	Studio
Floor	7
View	Courtyard
Condition	Renovated
Common cost	30 EUR/month (water)
Deposit	2 month(s)



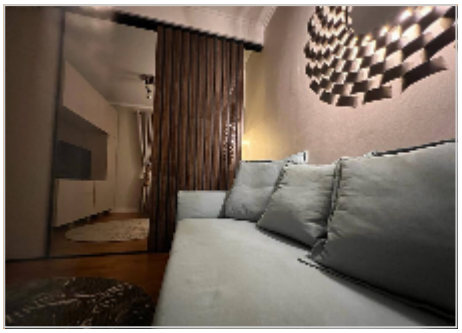



Description

15 sqm renovated studio apartment with a 4 sqm balcony is available for rent in Budapest's 7th District, at Damjanich utca 40.

The apartment is located on the 7th floor of a well-maintained building. It is fully furnished and equipped with air conditioning. The property faces the inner courtyard, providing a quieter living environment.

Pets are not allowed.

Rental details:

- Rent: 570 EUR/month
- Common cost: 30 EUR/month
- Utilities: Based on consumption
- Deposit: 2 months' rent
- Heating: Air conditioning and electric panel heating

Available immediately.

For more info / viewing please contact us via WhatsApp +36709996666