1081 Budapest, Kenyérmez? utca

Size	45 sqm
Bedroom(s)	1
Bathroom(s)	1
Floor	1
View	Courtyard
Condition	Renovated
Heating	Gas (zircon)
Common cost	11.000 HUF/month
Deposit	2 month(s)

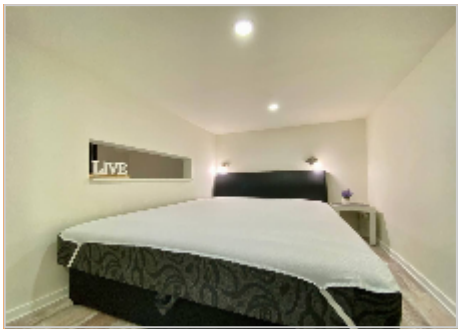

Description

Fully furnished and equipped 1 Room + Gallery apartment at Kenyermez? utca 3 District 8 of Budapest.
Rental fee = 200,000 HUF / Month
Common cost = 11,000 HUF
Deposit = 2 month rental fee
Utilitiy costs = Per consumption
For more information or viewing the property, please contact me!
I speak English and Hungarian
Magyarul is beszélek!
Reference number: ED5a

Image not found or type unknown